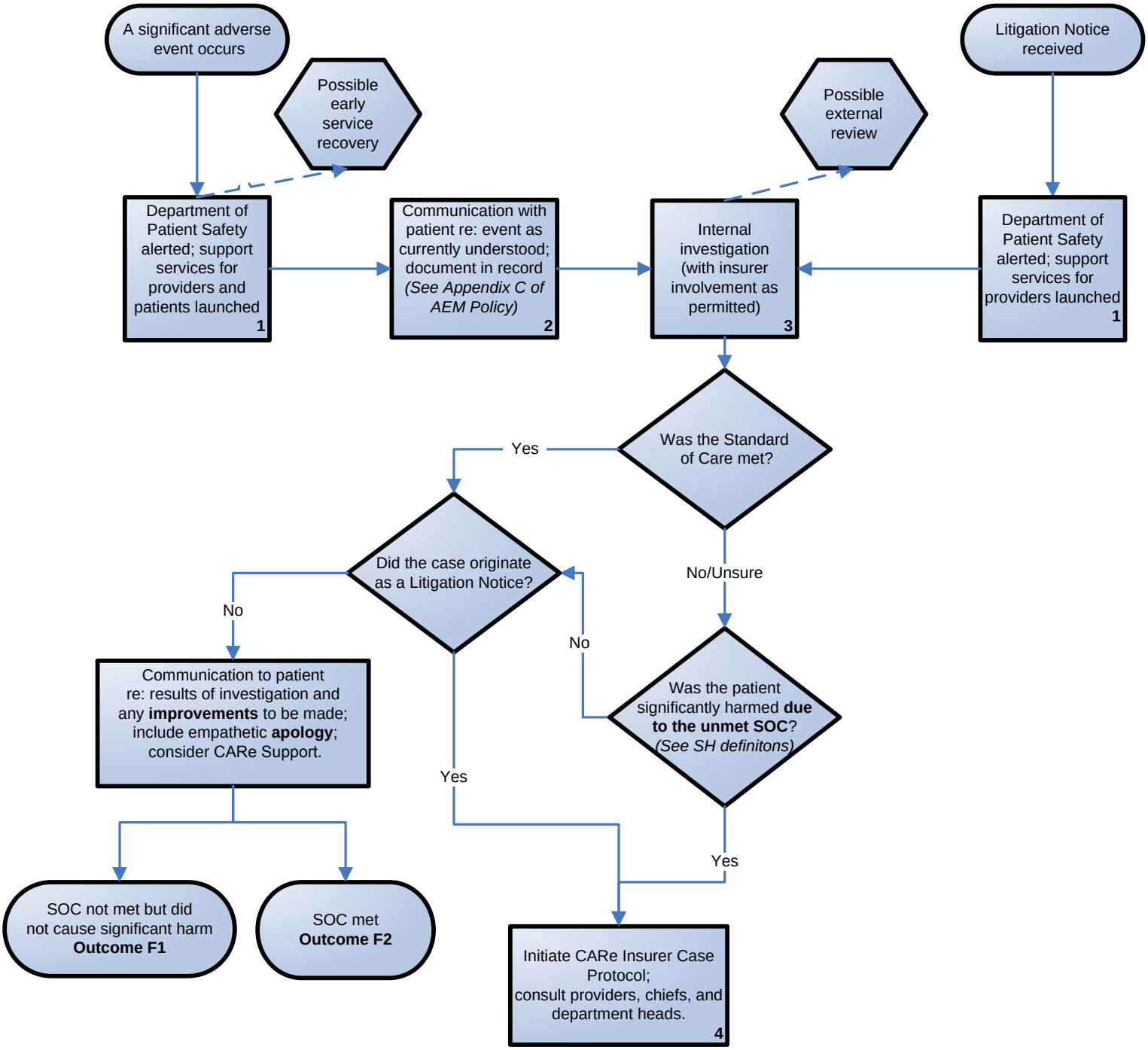CARe Algorithm #1
Defining a CARe Case